



SPLENDID EARLY 19TH CENTURY CHATEAU
IDEALLY SITUATED IN 28 HA OF GROUNDS IN
THE SOUTH WEST. DELIGHTFUL DECOR.

SPLENDID EARLY 19TH
CENTURY CHATEAU
IDEALLY SITUATED IN 28
HA OF GROUNDS IN THE
SOUTH WEST. DELIGHTF...



PROPERTY FACT FILE	
REFERENCE	A18148SAT32
PRICE	€ 2,900,000 £ 2,484,575* <small>*agency fees to be paid by the seller</small>
BEDROOM	11
BATHROOM	11
ACCOMMODATION	1200 m²
LAND	287820 m²
TOWN	Saint-Mont
DEPARTMENT	Gers
LOCATION	
TYPE	
CONDITION	Excellent condition
FEATURES	Electricity on site, Private parking, Character property
<small>*Price based on current exchange rate which is subject to change</small>	



- Fully Renovated/double glazed
- Business opportunity
- Panoramic views including view of the Pyrenees
- Security system and electric gate
- Air conditioning

SPLENDID EARLY 19TH CENTURY CHATEAU IDEALLY SITUATED IN 28 HA OF GROUNDS IN THE SOUTH WEST. DELIGHTF...

Ref : A18148SAT32

This beautifully restored 1200m2 chateau in the South West of France with 28 hectare of parkland is ideally situated in the wine regions of Madiran and Saint Mont.

This eleven bedroom private residence has been tastefully restored to an extremely high standard by the current owners, who have created

DESCRIPTIF

The chateau briefly comprises, over 2 floors :

eleven bedrooms
eleven bathrooms
and reception rooms
kitchen, utility, additional storage space
all rooms fitted with double glazing.

The annexe comprises of:

Pool room with double doors to patio and swimming pool.
Large partitioned area, with mezzanine, and catering style kitchen.
Views to the parkland.
Sweeping driveway, enhanced with mature trees, leading to the entrance to the house and the annexe, ample additional parking available accessed by electric gate.
The 14x4m heated, chlorine pool has an electric cover and summer cover with an adjacent covered terrace perfect for aperos.

Chateau 1194.54m2

Ground floor 363.57m2
Boiler room 40m2
Kitchen 52m2
Back kitchen 9m2
Living room 132m2
storage room 13m2
access ch1 and ch2 3m2
Bedroom 1 36.37m2 (bathroom 6m2)
Bedroom 2 32.88 (bathroom 8m2)
Hall 30m2
corridor 15m2
Library 34m2
Bedroom 3 58m3 (bathroom 8m2)

Floor 1 266.76m2

storage room 13m2

More Online :

<https://leggettprestige.com/luxury-property-for-sale/view/A18148SAT32>

COMPLETE FILE AND PHOTO ON REQUEST

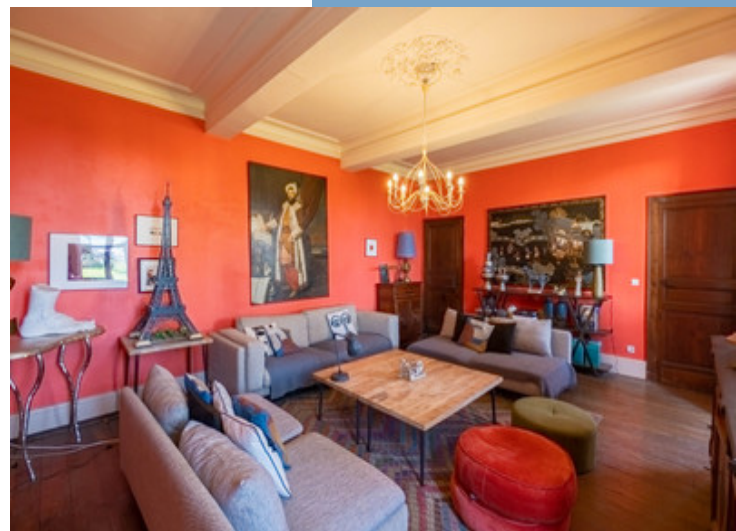

LEGGETT IMMOBILIER, 42 ROUTE DE RIBERAC, 24340 LA ROCHEBEAUCOURT, FRANCE

UK Freephone: 08700115151 telephone: +33 553 608 488 E-mail: prestige@leggett.fr

SPLENDID EARLY 19TH CENTURY CHATEAU IDEALLY SITUATED IN 28 HA OF GROUNDS IN THE SOUTH WEST. DELIGHTF...

Ref : A18148SAT32

ENERGIE-DPE

Information about risks to which this property is exposed is available on the Géorisques website : <https://www.georisques.gouv.fr/>

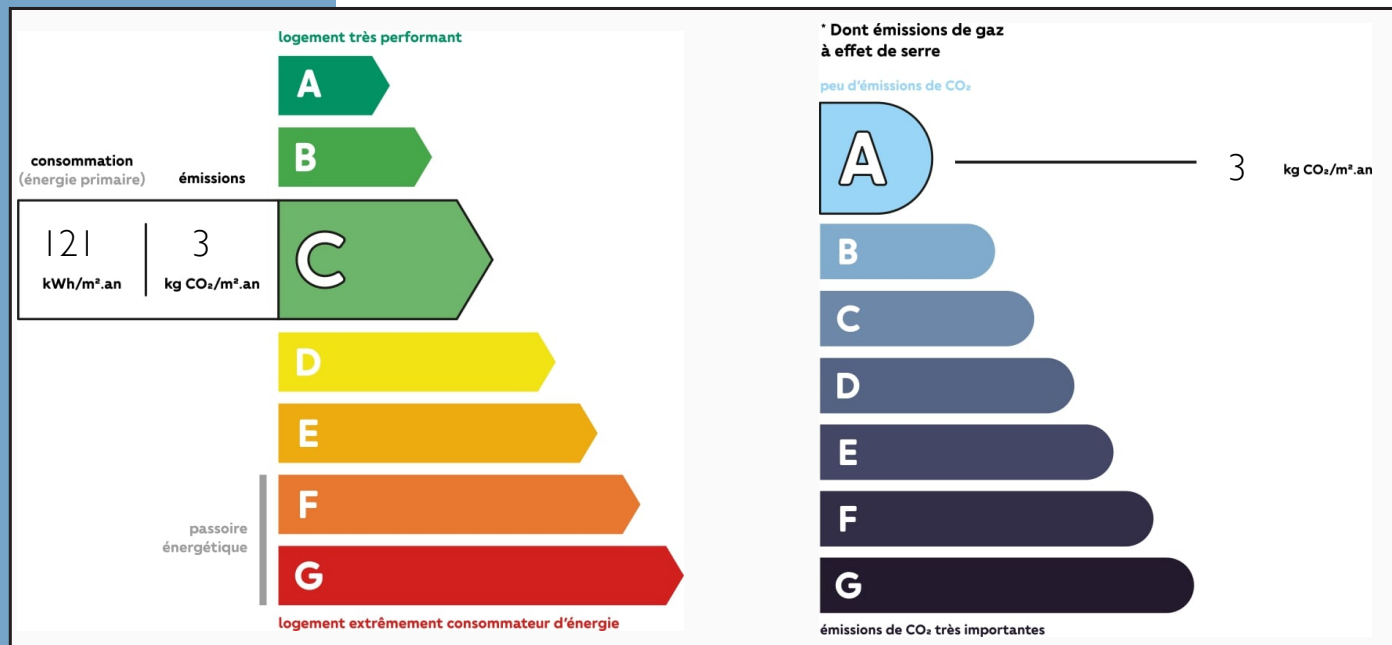

NOTICE

Leggetts, their client and any joint agents give notice that:

I: Quoted prices are subject to fluctuations in exchange rates. Please contact an agent for an up-to-date price. They are not authorised to make or give any representations or warranties in relation to the property either here or elsewhere, either on their own behalf or on behalf of their client or otherwise. They assume no responsibility for any statement that may be made in these particulars. These particulars do not form part of any offer or contract and must not be relied upon as statements or representations of fact. In particular they neither have nor assume responsibility for any statement concerning the financial arrangements or the commercial scheme which may be made available by their clients or others to potential purchasers.

2: Any areas, measurements or distances are approximate. The text, photographs and plans are for guidance only and are not necessarily comprehensive. It should not be assumed that the property has all necessary planning, building regulation or other consents and Leggetts have not tested any services, equipment or facilities. Purchasers must satisfy themselves by inspection or otherwise.

3: These particulars were prepared from preliminary plans and specifications before the completion of the properties and are intended only as a guide. They may have been changed during construction and final finishes could vary. Prospective purchasers should not rely on this information but must get their solicitor to check the plans and specification attached to their contract.

CONTACT

Réf : A18148SAT32
FILE COMPLETE
AND PHOTOS
ON REQUEST

LEGGETT
IMMOBILIER INTERNATIONAL

Téléphone : +33 553 608 488
E-mail: prestige@leggett.fr

LEGGETT IMMOBILIER, 42 ROUTE DE RIBERAC, 24340 LA ROCHEBEAUCOURT, FRANCE
UK Freephone: 08700115151 telephone: +33 553 608 488 E-mail: prestige@leggett.fr