

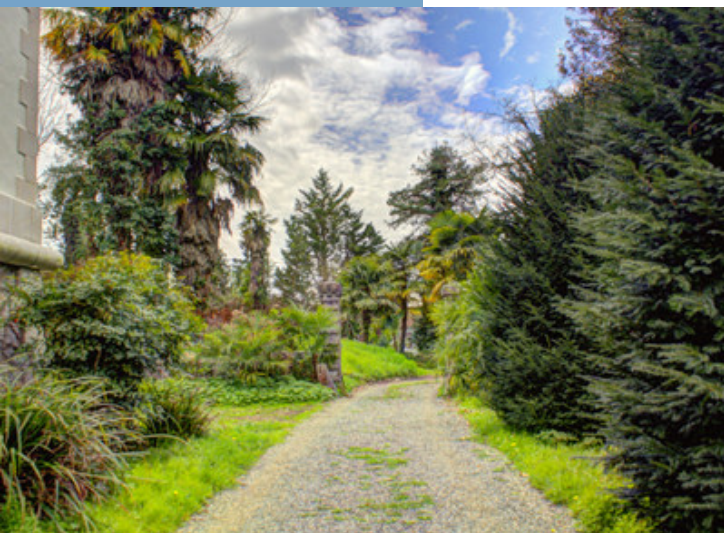

## ELEGANT 19TH-CENTURY HILLTOP CHÂTEAU + 10 ACRES + POOL & TENNIS + IDEAL CHIC HOTEL/B&B/EVENTS/CORPORATE HQ...

ELEGANT 19TH-CENTURY  
HILLTOP CHÂTEAU + 10  
ACRES + POOL & TENNIS  
+ IDEAL CHIC HOTEL/B&B/  
EVENTS/CORPO...

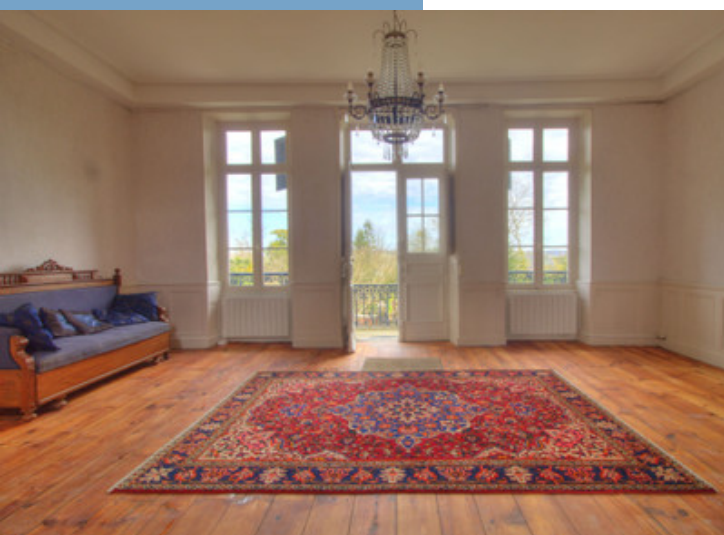
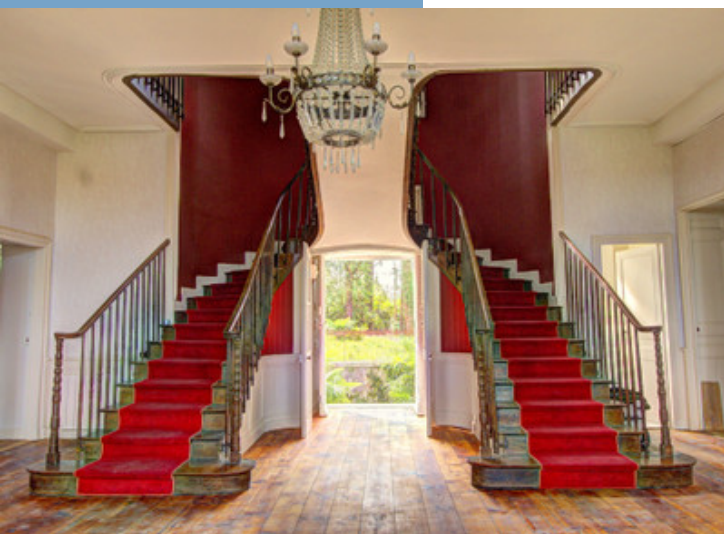

| PROPERTY FACT FILE  |   |
|---|---|
| REFERENCE   | A27637CEL64   |
| PRICE   | € 790,000<br>£ 678,136*<br><small>*agency fees to be paid by the seller</small> |
| BEDROOM   | 8   |
| BATHROOM  | 8   |
| ACCOMMODATION   | 468 m <sup>2</sup>  |
| LAND  | 41612 m <sup>2</sup>  |
| TOWN  | Salies-de-Béarn   |
| DEPARTMENT  | Pyrenees_Atlantiques  |
| LOCATION  | Hamlet property   |
| TYPE  | Chambres d'hôtes, Equestrian  |
| CONDITION   | Good condition, To be renovated   |
| FEATURES  | Private parking, Well, Character property                                       |
| <small>*Price based on current exchange rate which is subject to change</small> |   |





ELEGANT 19TH-CENTURY  
HILLTOP CHÂTEAU + 10  
ACRES + POOL & TENNIS  
+ IDEAL CHIC HOTEL/B&B/  
EVENTS/CORPO...

Ref : A27637CEL64

Although in need of some finishing touches, this château of 468m<sup>2</sup> has huge potential - and it could not be more conveniently located between the Pyrénées, the Basque coast, Biarritz, Pau, Bordeaux, Toulouse and Spain!

## DESCRIPTIF

This delightful château of 468m<sup>2</sup> is located in a tiny hilltop hamlet close to a charming rural village in the beautiful Béarn, close to Atlantic beach resorts and Pyrenean ski resorts. The pretty towns of Salies-de-Béarn and Orthez are 10 minutes away; Pau and Bayonne are 40 - 45 minutes away via the nearby motorway.

Although in need of some finishing, the new owners can move in straight away and will immediately feel at home! Further renovation works are required on the lower-ground-floor (garden level), but this definitely increases the potential of this stylish property, since you will have the chance to design the layout of this immense area of 150m<sup>2</sup> to suit your own particular project...

Located at the end of a winding country lane, the château is accessible via a private drive, which leads around to a small parking area. Built in 1898, the property is set in an estate of 4.16 hectares (10 acres) with a swimming pool, a tennis court (in need of rehabilitation) and various terraces for outdoor dining.

Stone steps at the front of the château lead up to the front door, which opens into an impressive central entrance hall. The light and airy hall is dominated by an elegant double staircase, which leads up to the first floor of the property. A door at the far end of the hall opens out to two sets of stone steps, which echo the shape of the double staircase and which lead down to the grounds, the swimming pool and the tennis court.

Set around the entrance hall, th

More Online :

<https://leggettprestige.com/luxury-property-for-sale/view/A27637CEL64>

COMPLETE FILE AND PHOTO ON REQUEST



LEGGETT IMMOBILIER, 42 ROUTE DE RIBERAC, 24340 LA ROCHEBEAUCOURT, FRANCE

UK Freephone: 08700115151 telephone: +33 553 608 488 E-mail: [prestige@leggett.fr](mailto:prestige@leggett.fr)

ELEGANT 19TH-CENTURY  
HILLTOP CHÂTEAU + 10  
ACRES + POOL & TENNIS +  
IDEAL CHIC  
HOTEL/B&B/EVENTS/CORPO...

Ref : A27637CEL64

## ENERGIE-DPE

Information about risks to which this property is exposed is available on the Géorisques website :  
<https://www.georisques.gouv.fr/>

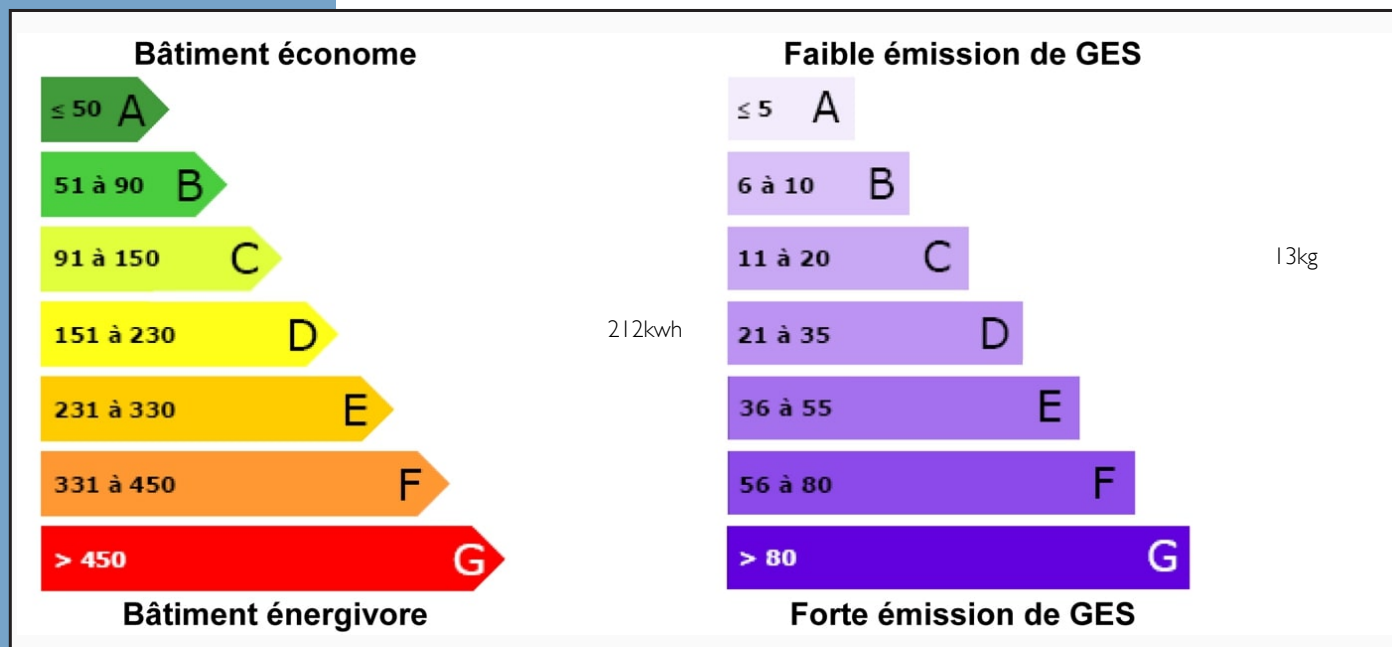

## NOTICE

Leggetts, their client and any joint agents give notice that:

1: Quoted prices are subject to fluctuations in exchange rates. Please contact an agent for an up-to-date price. They are not authorised to make or give any representations or warranties in relation to the property either here or elsewhere, either on their own behalf or on behalf of their client or otherwise. They assume no responsibility for any statement that may be made in these particulars. These particulars do not form part of any offer or contract and must not be relied upon as statements or representations of fact. In particular they neither have nor assume responsibility for any statement concerning the financial arrangements or the commercial scheme which may be made available by their clients or others to potential purchasers.

2: Any areas, measurements or distances are approximate. The text, photographs and plans are for guidance only and are not necessarily comprehensive. It should not be assumed that the property has all necessary planning, building regulation or other consents and Leggetts have not tested any services, equipment or facilities. Purchasers must satisfy themselves by inspection or otherwise.

3: These particulars were prepared from preliminary plans and specifications before the completion of the properties and are intended only as a guide. They may have been changed during construction and final finishes could vary. Prospective purchasers should not rely on this information but must get their solicitor to check the plans and specification attached to their contract.

## CONTACT

Réf : A27637CEL64  
FILE COMPLETE  
AND PHOTOS  
ON REQUEST

**LEGGETT**  
IMMOBILIER INTERNATIONAL

Téléphone : +33 553 608 488  
E-mail: [prestige@leggett.fr](mailto:prestige@leggett.fr)

LEGGETT IMMOBILIER, 42 ROUTE DE RIBERAC, 24340 LA ROCHEBEAUCOURT, FRANCE  
UK Freephone: 08700115151 telephone: +33 553 608 488 E-mail: [prestige@leggett.fr](mailto:prestige@leggett.fr)