



## AUTHENTIC FRENCH MANOR WITH GROUNDS OF 5.65 HECTARES



www.leggettprestige.com

AUTHENTIC FRENCH  
MANOR WITH GROUNDS  
OF 5.65 HECTARES

...



## PROPERTY FACT FILE

REFERENCE	T135323JBA70
PRICE	€ 420,000 £ 359,835* <small>*agency fees to be paid by the seller</small>
BEDROOM	6
BATHROOM	4
ACCOMMODATION	534 m <sup>2</sup>
LAND	56511 m <sup>2</sup>
TOWN	Barges
DEPARTMENT	Haute_Saone
LOCATION	Village property
TYPE	Maison de Vacances
CONDITION	Excellent condition
FEATURES	Mains Drains, Electricity on site, Garage

\*Price based on current exchange rate which is subject to change



LEGGETT IMMOBILIER, 42 ROUTE DE RIBERAC, 24340 LA ROCHEBEAUCOURT, FRANCE  
UK Freephone: 08700115151 telephone: +33 553 608 488 E-mail: [prestige@leggett.fr](mailto:prestige@leggett.fr)

- Estate surrounded by meadows and forests
- Double glazing, central heating
- Large barn, parking for 6 cars
- Large workshop with cellar
- Hunter's tower

AUTHENTIC FRENCH  
MANOR WITH GROUNDS  
OF 5.65 HECTARES

...

Ref : T I 35323JBA70

Authentic French manor beautifully renovated with grounds of more than 5.5 hectares laid to lawn and with plenty of mature trees situated at the edge of a small country village on the border of the Haute Saone and Haute Marne.

## DESCRIPTIF

The Manor is beautifully renovated and offers dual occupancy. The house is divided into two living quarters, both with their own lounge, dining room, kitchen, 3 bedrooms each, toilets and bathrooms, etc. The 2 units are connected on all floors with interconnecting/adjoining doors and can as such also be used as one big family home

One part of the house has been modernised through renovation whilst the other part has been restored to its previous glory with all the old features still in place. The building is completely insulated, has double glazing and is centrally heated by wood pellets fed automatically into the main burner from a large pellet store in the adjacent building.

There are 3 annexes:

A large Barn with parking facilities for 6 cars and a vaulted cellar. The old stables can still be made useful.

An "Horticultural Workshop" with a large glass wall. This annex might also easily serve as an artists workshop, a music room or any other type of work shop. There is a second small vaulted cellar underneath this Atelier.

A "Tourelle de Chasse" which is a small tower for the hunters to keep an eye on their dogs while they roam the fields. The small chambers on the ground floor, the first floor and the top terrace are still original.

The parkland of 5.6 ha. is well maintained and faces west giving it full sunshine throughout the whole day. The entire 56.500m2 park is completely enclosed, partly by the original stone wall and partly fenced,

Th

More Online :

<https://leggettprestige.com/luxury-property-for-sale/view/TI35323JBA70>

COMPLETE FILE AND PHOTO ON REQUEST

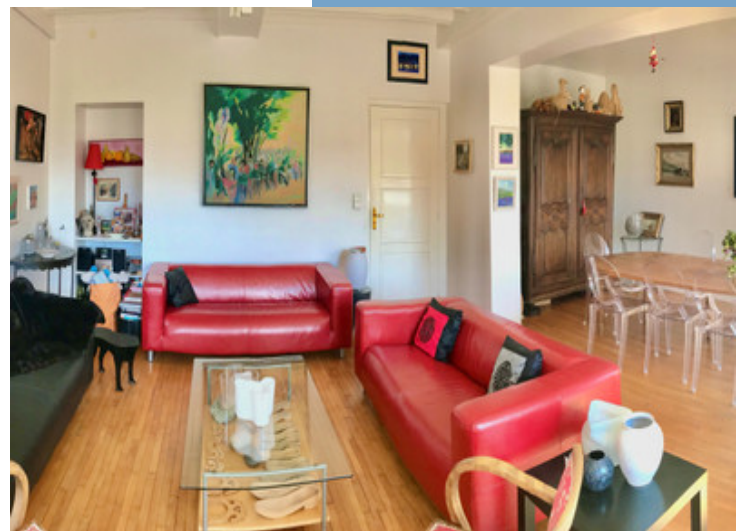

LEGGETT IMMOBILIER, 42 ROUTE DE RIBERAC, 24340 LA ROCHEBEAUCOURT, FRANCE

UK Freephone: 08700115151 telephone: +33 553 608 488 E-mail: [prestige@leggett.fr](mailto:prestige@leggett.fr)



AUTHENTIC FRENCH MANOR  
WITH GROUNDS OF 5.65  
HECTARES

...

Ref : T135323JBA70

ENERGIE-DPE

Information about risks to which this property is exposed is available on the Géorisques website :  
<https://www.georisques.gouv.fr/>

## NOTICE

Leggetts, their client and any joint agents give notice that:

1: Quoted prices are subject to fluctuations in exchange rates. Please contact an agent for an up-to-date price. They are not authorised to make or give any representations or warranties in relation to the property either here or elsewhere, either on their own behalf or on behalf of their client or otherwise. They assume no responsibility for any statement that may be made in these particulars. These particulars do not form part of any offer or contract and must not be relied upon as statements or representations of fact. In particular they neither have nor assume responsibility for any statement concerning the financial arrangements or the commercial scheme which may be made available by their clients or others to potential purchasers.

2: Any areas, measurements or distances are approximate. The text, photographs and plans are for guidance only and are not necessarily comprehensive. It should not be assumed that the property has all necessary planning, building regulation or other consents and Leggetts have not tested any services, equipment or facilities. Purchasers must satisfy themselves by inspection or otherwise.

3: These particulars were prepared from preliminary plans and specifications before the completion of the properties and are intended only as a guide. They may have been changed during construction and final finishes could vary. Prospective purchasers should not rely on this information but must get their solicitor to check the plans and specification attached to their contract.

## CONTACT

Réf : T135323JBA70  
FILE COMPLETE  
AND PHOTOS  
ON REQUEST

**LEGGETT**  
IMMOBILIER INTERNATIONAL

Téléphone : +33 553 608 488  
E-mail: [prestige@leggett.fr](mailto:prestige@leggett.fr)

LEGGETT IMMOBILIER, 42 ROUTE DE RIBERAC, 24340 LA ROCHEBEAUCOURT, FRANCE  
UK Freephone: 08700115151 telephone: +33 553 608 488 E-mail: [prestige@leggett.fr](mailto:prestige@leggett.fr)