



STUNNING LUXURY PROPERTY 2MNS FROM THE
SEA, HIGH-END MATERIALS, BEAUTIFUL INNER
POOL

STUNNING LUXURY
PROPERTY 2MNS FROM
THE SEA, HIGH-END
MATERIALS, BEAUTIFUL
INNER POOL

DESCRIPTION

Beautiful mansion fully restored with sea view

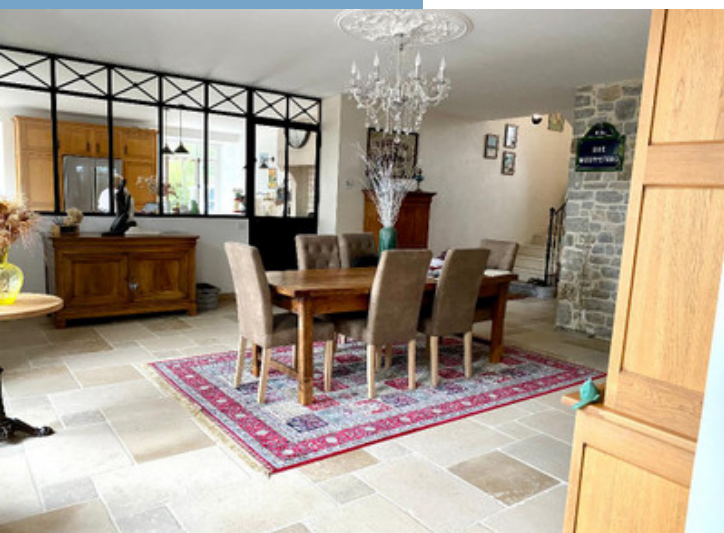

PROPERTY FACT FILE	
REFERENCE	A15563
PRICE	€ 1,030,000 £ 901,868* <small>*agency fees to be paid by the seller</small>
BEDROOM	4
BATHROOM	3
ACCOMMODATION	400 m ²
LAND	7000 m ²
TOWN	Lingreville
DEPARTMENT	Manche
LOCATION	Coastal
TYPE	
CONDITION	
FEATURES	Mains Drains, Seaview, Electricity on site
<small>*Price based on current exchange rate which is subject to change</small>	



Close to the sea, between Coutances and Granville, this mansion offers both luxury and energy efficiency (classification A and B). The total surface area is 600m², 200 of which are dedicated to the indoor swimming pool and its terrace. The entire house is south-facing. The kitchen of 30m² offers a pleasant space for conviviality. The living room is bright, warmed up by the fireplace in the winter. The three bedrooms on the first floor are all en suites. All of them are 30m². On the second floor, a large dormitory and an attic complete the property. The entire ground floor is made of Burgundy stone. Underfloor heating throughout the house. The walls are covered with lime. Two garages, one of 70m² and the other of 20m² are part of the package. A second house adjoining the main one has a large living and dining room, and a fitted kitchen with a beautiful fireplace. On the first floor there are two large bedrooms, a bathroom and a toilet. The garage is of 35m². The garden with sea view is 7000m². A nice greenhouse and a well, very useful for watering, finish to give a touch of charm to this magnificent property. More pictures upon request. Typical norman stone house of 400m², a ground floor, and two floors: Ground floor : - kitchen 30m² - dining room 32m² - living room 21m² - corridor to the swimming pool 6m² - hall and stairs to 1st and 2nd floors, 8,5m² - pool 200m² (dimension of the pool itself 8 x 4m) - basement First floor : - 3 en-suite bedrooms of 35m², 31m² and 30m². Second floor of 80m²: - a fitted room of 50m² - an attic of 30m² - 2 garages, one of 70m² and the other of 20m² A second house, adjoining (for friends or gite purposes) : Ground floor : - a fitted kitchen and dining room with a big fire place 56m² First floor : - room 1, 15m² - room 2, 20m² - bathroom and toilet - a garage of 35m² Outside : - a locked garden of 7 000m² - a green house - a functional well for watering ----- Information about risks to which this property is exposed is available on the Géorisques website : <https://www.georisques.gouv.fr>



STUNNING LUXURY
PROPERTY 2MINS FROM THE
SEA, HIGH-END MATERIALS,
BEAUTIFUL INNER POOL

ENERGY-DPE

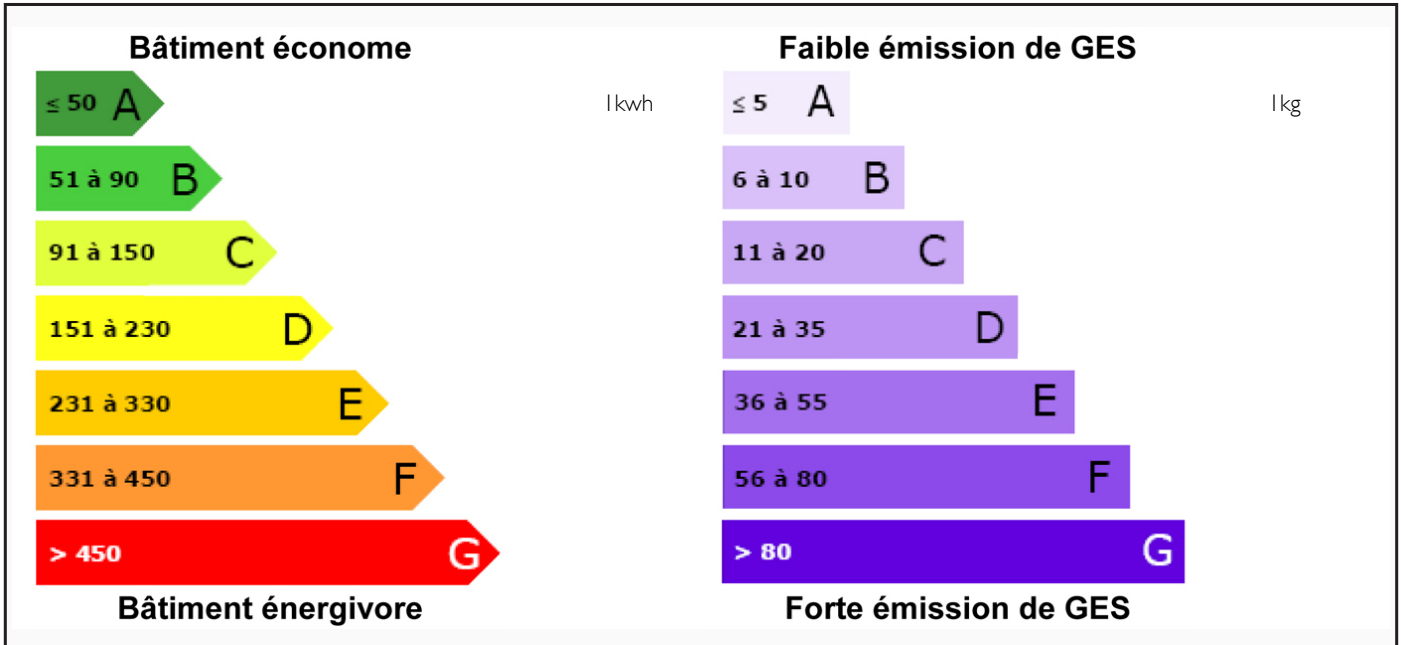

IMPORTANT-NOTICE

Leggetts, their client and any joint agents give notice that:

1: Quoted prices are subject to fluctuations in exchangerates. Please contact an agent for an up-to-date price. They are not authorised to make or give any representations or warranties in relation to the property either here or elsewhere, either on their own behalf or on behalf of their client or otherwise. They assume no responsibility for any statement that may be made in these particulars. These particulars do not form part of any offer or contract and must not be relied upon as statements or representations of fact. In particular they neither have nor assume responsibility for any statement concerning the financial arrangements or the commercial scheme which may be made available by their clients or others to potential purchasers.

2: Any areas, measurements or distances are approximate. The text, photographs and plans are for guidance only and are not necessarily comprehensive. It should not be assumed that the property has all necessary planning, building regulation or other consents and Leggetts have not tested any services, equipment or facilities. Purchasers must satisfy themselves by inspection or otherwise.

3: These particulars were prepared from preliminary plans and specifications before the completion of the properties and are intended only as a guide. They may have been changed during construction and final finishes could vary. Prospective purchasers should not rely on this information but must get their solicitor to check the plans and specification attached to their contract.

CONTACT-DETAILS

UK Freephone: 08700115151
Telephone: +33 553 608 488
FAX: +33 553 566 257
E-mail: prestige@leggett.fr