



EXQUISITE MILL PROPERTY IN THE BASQUE  
COUNTRY + HOLIDAY COTTAGE + APARTMENT  
+ 2.6 ACRES + MOUNTAIN VIEWS...



www.leggettprestige.com

EXQUISITE MILL PROPERTY  
IN THE BASQUE  
COUNTRY + HOLIDAY  
COTTAGE + APARTMENT  
+ 2.6 ACRES + MOUNTAIN  
V...



PROPERTY FACT FILE	
REFERENCE	A33850CEL64
PRICE	€ 525,000 £ 0* <small>*agency fees to be paid by the seller</small>
BEDROOM	5
BATHROOM	3
ACCOMMODATION	250 m <sup>2</sup>
LAND	10504 m <sup>2</sup>
TOWN	Tardets-Sorholus
DEPARTMENT	
LOCATION	Village property
TYPE	
CONDITION	
FEATURES	Mains Drains, River Frontage, Garage
<small>*Price based on current exchange rate which is subject to change</small>	





- Fantastic mill property in excellent condition
- Holiday cottage + apartment to rent out
- Mill machinery in working order (display only)
- Peaceful river location + rural & mountain views
- Not far from town with schools, shops, bus route

EXQUISITE MILL  
PROPERTY IN THE  
BASQUE COUNTRY +  
HOLIDAY COTTAGE +  
APARTMENT + 2.6 ACRES  
+ MOUNTAIN V...  
Ref : A33850CEL64

This magnificent 18th-century mill near the riverside town of Tardets-Sorholus is a beautiful family home with a holiday cottage, a small apartment, a turbine room with the original mill workings and land of 2.6 acres (1 hectare), much of which borders a nearby river (there is no flood risk to the house).

## DESCRIPTIF

...

Built in 1762, this superb mill property is bursting with history, character and cachet! It has been lovingly restored and renovated in consultation with an architect) and it is completely ready for the new owners to move into! The main house of 250m<sup>2</sup> includes a self-contained one-bedroom apartment of 47m<sup>2</sup> on the ground floor and an unconverted second floor of 80m<sup>2</sup>, along with an adjoining holiday cottage/gîte of 55m<sup>2</sup>.

The approach to the mill is along a private track. The track stops at the property, where there is ample room for parking. The ground floor of the mill comprises the self-contained apartment, a machine room and a wine cellar. The small apartment is all on one level and has an open-plan sitting room/dining room/kitchen with a wood-burning stove, a bedroom, a shower room and a WC.

The machine room of 44m<sup>2</sup> opens onto a balcony, which overlooks the mill race. Through a glass window on the floor of the machine room, you can see a paddlewheel which is turned by the water flowing under the mill. From the paddlewheel, a transmission shaft comes up into the machine room and turns toothed wooden gearwheels... at a frightening speed! In the past, pulleys and belts attached to this mechanism turned millstones for grinding flour, as well as an electricity generator. It is not certain that the flow of water is today is sufficient to produce a useful amount of electricity, but an enthusiast of this type of mechanism could certainly have fun trying!

Stairs

More Online :  
<https://leggettprestige.com/luxury-property-for-sale/view/A33850CEL64>

COMPLETE FILE AND PHOTO ON REQUEST

LEGGETT IMMOBILIER, 42 ROUTE DE RIBERAC, 24340 LA ROCHEBEAUCOURT, FRANCE  
UK Freephone: 08700115151 telephone: +33 553 608 488 E-mail: [prestige@leggett.fr](mailto:prestige@leggett.fr)

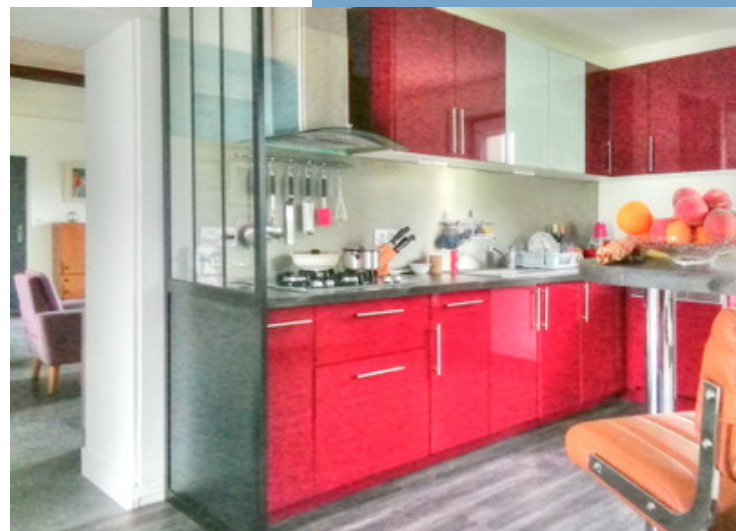

EXQUISITE MILL PROPERTY IN  
THE BASQUE COUNTRY +  
HOLIDAY COTTAGE +  
APARTMENT + 2.6 ACRES +  
MOUNTAIN V...

Ref : A33850CEL64

## ENERGIE-DPE

Information about risks to which this property is exposed is available on the Géorisques website :  
<https://www.georisques.gouv.fr/>

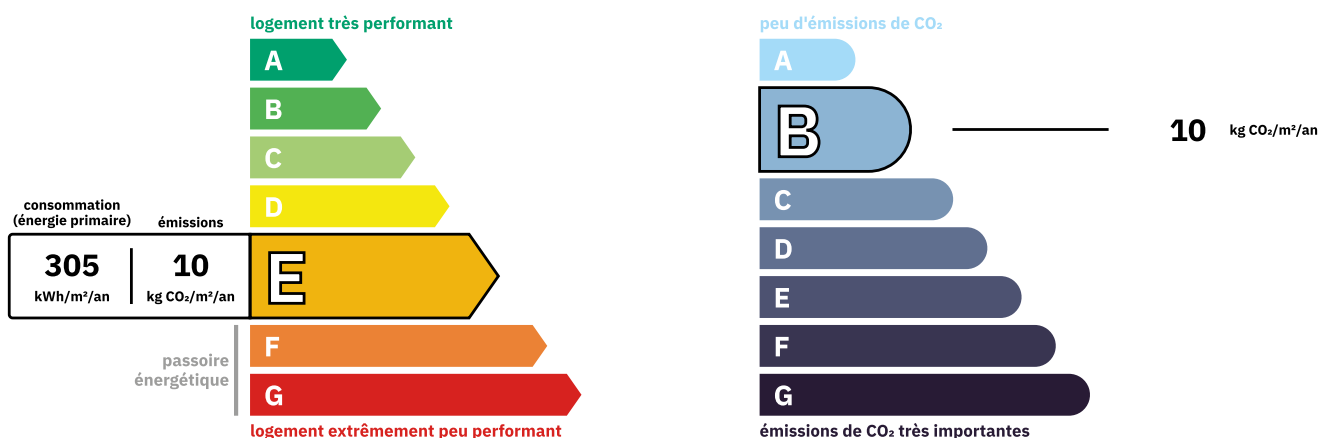

Property **Energy consuming**  
Estimated annual energy costs  
between 4294 € and 5810€ for 2021

## NOTICE

Leggetts, their client and any joint agents give notice that:

1: Quoted prices are subject to fluctuations in exchange rates. Please contact an agent for an up-to-date price. They are not authorised to make or give any representations or warranties in relation to the property either here or elsewhere, either on their own behalf or on behalf of their client or otherwise. They assume no responsibility for any statement that may be made in these particulars. These particulars do not form part of any offer or contract and must not be relied upon as statements or representations of fact. In particular they neither have nor assume responsibility for any statement concerning the financial arrangements or the commercial scheme which may be made available by their clients or others to potential purchasers.

2: Any areas, measurements or distances are approximate. The text, photographs and plans are for guidance only and are not necessarily comprehensive. It should not be assumed that the property has all necessary planning, building regulation or other consents and Leggetts have not tested any services, equipment or facilities. Purchasers must satisfy themselves by inspection or otherwise.

3: These particulars were prepared from preliminary plans and specifications before the completion of the properties and are intended only as a guide. They may have been changed during construction and final finishes could vary. Prospective purchasers should not rely on this information but must get their solicitor to check the plans and specification attached to their contract.

## CONTACT

Réf : A33850CEL64  
FILE COMPLETE  
AND PHOTOS  
ON REQUEST

**LEGGETT**  
IMMOBILIER INTERNATIONAL

Téléphone : +33 553 608 488  
E-mail: [prestige@leggett.fr](mailto:prestige@leggett.fr)

LEGGETT IMMOBILIER, 42 ROUTE DE RIBERAC, 24340 LA ROCHEBEAUCOURT, FRANCE  
UK Freephone: 08700115151 telephone: +33 553 608 488 E-mail: [prestige@leggett.fr](mailto:prestige@leggett.fr)