



STUNNING CHARENTAISE HOUSE WITH 5  
BEDROOMS, SWIMMING POOL AND 1.8 HA OF  
LAND. CLOSE TO THE GIRONDE ESTUARY.



STUNNING CHARENTEISE  
HOUSE WITH 5  
BEDROOMS, SWIMMING  
POOL AND 1.8 HA OF  
LAND. CLOSE TO THE  
GIRONDE E...



PROPERTY FACT FILE	
REFERENCE	A34031LOPI7
PRICE	€ 1,299,900 £ 0* *agency fees included: 5 % TTC to be paid by the buyer (1 232 138 EUR hors honoraires)
BEDROOM	5
BATHROOM	3
ACCOMMODATION	301.81 m²
LAND	16370 m²
TOWN	Saint-Germain-du-Seudre
DEPARTMENT	
LOCATION	Hamlet property
TYPE	Maison de Vacances, House, Family Home
CONDITION	Good condition
FEATURES	Swimming Pool, Other Drainage, Garage
*Price based on current exchange rate which is subject to change	



- Calm location but close to local amenities
- Renovated to retain the original character & charm
- 10m x 5m swimming pool fully renovated in 2022.
- Spacious, bright rooms and ground floor bedroom
- Beautiful mature gardens, orchard & woodland

STUNNING CHARENTAISE  
HOUSE WITH 5  
BEDROOMS, SWIMMING  
POOL AND 1.8 HA OF  
LAND. CLOSE TO THE  
GIRONDE E...

Ref : A34031LOP17

Located in the beautiful Charente Maritime, the property is in a calm hamlet of 5 properties, in a quiet road, with vineyard & forest views, near a village with amenities, & near the popular Gironde estuary towns of Saint Fort sur Gironde (6km), & Mortagne sur Gironde (9km). 25km from the stunning beaches of Meschers, 30km from the

## DESCRIPTIF

The property in more detail:

Ground Floor

Entrance hall: 13.5m<sup>2</sup>

Dining room: with well-maintained and working fireplace, leading into Kitchen: 28m<sup>2</sup> - Fully fitted and fully equipped with French doors to pool & gardens

Hallway: 8.6m<sup>2</sup> with wine store

Bedroom 1: 27.1m<sup>2</sup> with dressing room: 7.2m<sup>2</sup> and access to attic and ample storage

Hallway: 12.2m<sup>2</sup>

Bathroom: 8.0m<sup>2</sup> with large bath, walk-in double shower, large sink, WC and heated towel rail

Utility room: 20.5m<sup>2</sup> with back door and access to garage

Salon: 66.8m<sup>2</sup> with spacious dining area, living area with well-maintained and working fireplace, and 4 French doors opening to garden.

Stunning solid wood staircase leading up to:-

First floor :

Hallway: 12.1m<sup>2</sup>

Bedroom 2 : 17.4m<sup>2</sup>

Shower room: with walk-in shower, sink, WC and heated towel rail

Bedroom 3: 17.5m<sup>2</sup>

Hallway: 16.9m<sup>2</sup>

Bedroom 4 : 13.3m<sup>2</sup> with sink

Shower room: with walk-in shower, sink, WC and heated towel rail & water softener

Bedroom 5: 16.6m<sup>2</sup> parental suite with impressive Indonesian head surround

Exterior :

Garage: 21.7m<sup>2</sup>

Impressive and well sculpted garden including mature shrubs, trees, an established orchard and a private woodland.

Large swimming pool 10m x 5m

Wooden pergola with outdoor dining area and attached pool house

Wooden shed

Wood store and well.

More Online :

<https://leggettprestige.com/luxury-property-for-sale/view/A34031LOP17>

COMPLETE FILE AND PHOTO ON REQUEST

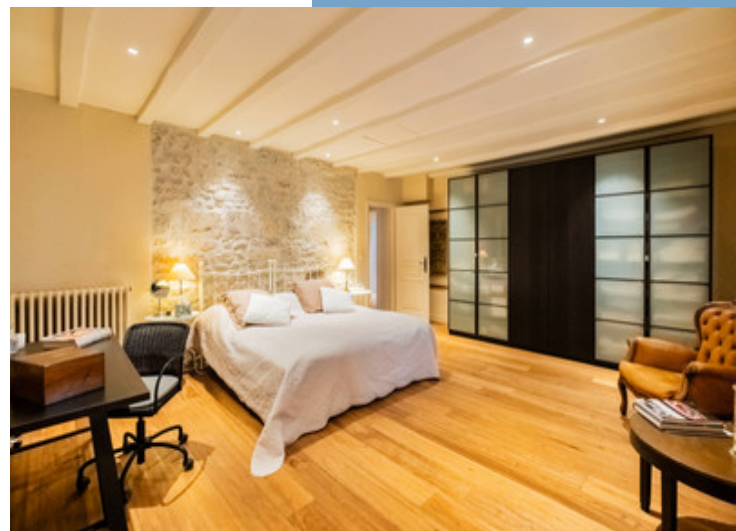
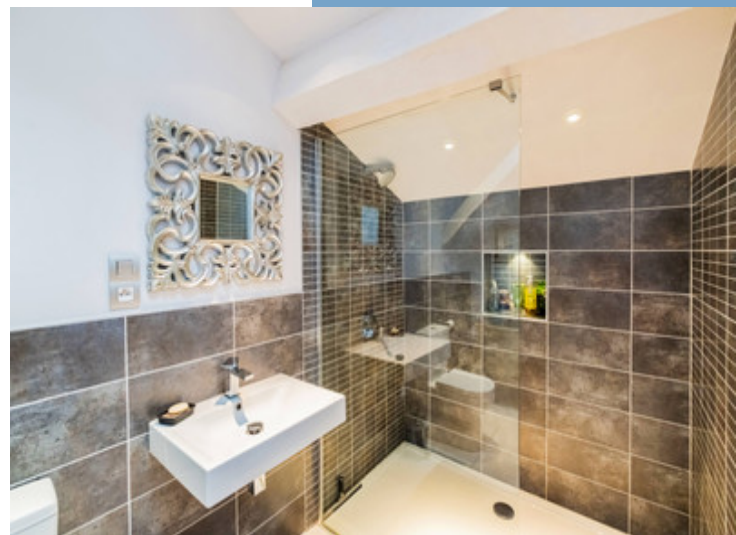



STUNNING CHARENTAISE  
HOUSE WITH 5 BEDROOMS,  
SWIMMING POOL AND 1.8 H  
OF LAND. CLOSE TO THE  
GIRONDE E...

Ref : A3403 ILOP17

## ENERGIE-DPE

Information about risks to which this property is exposed is available on the Géorisques website :  
<https://www.georisques.gouv.fr/>

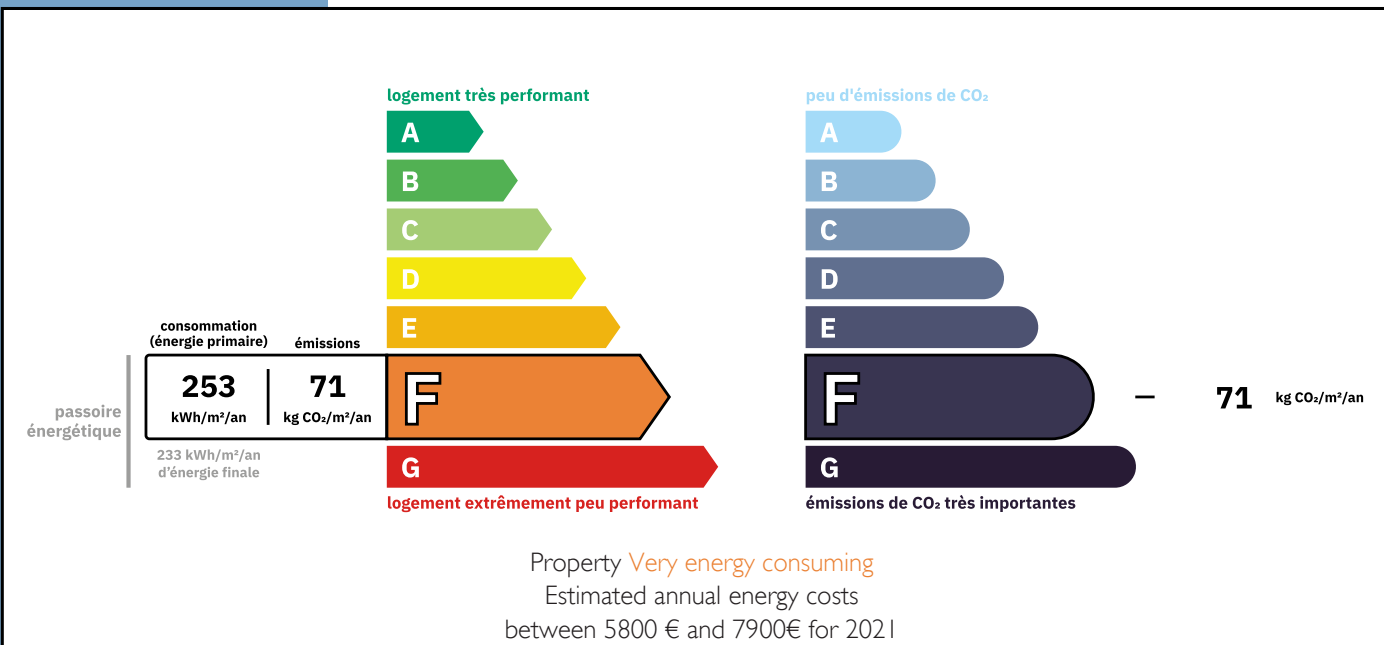

## NOTICE

Leggetts, their client and any joint agents give notice that:

1: Quoted prices are subject to fluctuations in exchange rates. Please contact an agent for an up-to-date price. They are not authorised to make or give any representations or warranties in relation to the property either here or elsewhere, either on their own behalf or on behalf of their client or otherwise. They assume no responsibility for any statement that may be made in these particulars. These particulars do not form part of any offer or contract and must not be relied upon as statements or representations of fact. In particular they neither have nor assume responsibility for any statement concerning the financial arrangements or the commercial scheme which may be made available by their clients or others to potential purchasers.

2: Any areas, measurements or distances are approximate. The text, photographs and plans are for guidance only and are not necessarily comprehensive. It should not be assumed that the property has all necessary planning, building regulation or other consents and Leggetts have not tested any services, equipment or facilities. Purchasers must satisfy themselves by inspection or otherwise.

3: These particulars were prepared from preliminary plans and specifications before the completion of the properties and are intended only as a guide. They may have been changed during construction and final finishes could vary. Prospective purchasers should not rely on this information but must get their solicitor to check the plans and specification attached to their contract.

## CONTACT

Réf : A3403 ILOP17  
FILE COMPLETE  
AND PHOTOS  
ON REQUEST

**LEGGETT**  
IMMOBILIER INTERNATIONAL

Téléphone : +33 553 608 488  
E-mail: [prestige@leggett.fr](mailto:prestige@leggett.fr)

LEGGETT IMMOBILIER, 42 ROUTE DE RIBERAC, 24340 LA ROCHEBEAUCOURT, FRANCE  
UK Freephone: 08700115151 telephone: +33 553 608 488 E-mail: [prestige@leggett.fr](mailto:prestige@leggett.fr)