



CHARACTER ESTATE OF APPROXIMATELY 10  
HECTARES WITH SWIMMING POOL AND  
OUTBUILDINGS | PRESTIGE – PÉRIGORD NOIR

www.leggettprestige.com

CHARACTER ESTATE OF  
APPROXIMATELY 10  
HECTARES WITH  
SWIMMING POOL AND  
OUTBUILDINGS | PRESTIGE  
– PÉ...



PROPERTY FACT FILE	
REFERENCE	A43950TP24
PRICE	€ 632,000 £ 0* <small>*agency fees to be paid by the seller</small>
BEDROOM	5
BATHROOM	3
ACCOMMODATION	191 m <sup>2</sup>
LAND	97000 m <sup>2</sup>
TOWN	Florimont-Gaumier
DEPARTMENT	
LOCATION	Hamlet property
TYPE	
CONDITION	
FEATURES	Swimming Pool, Other Drainage, Garage
<small>*Price based on current exchange rate which is subject to change</small>	



- No overlooking neighbors - complete privacy
- Fully renovated stone property - Energy grade A
- Bright main house featuring a various windows
- Self-contained garden-level apartment
- Preserved setting, swimming pool and outbuildings

CHARACTER ESTATE OF APPROXIMATELY 10 HECTARES WITH SWIMMING POOL AND OUTBUILDINGS | PRESTIGE – PÉ...  
Ref : A43950TP24

Set in the heart of a preserved rural environment, tucked away in a discreet hamlet with no overlooking neighbors, this elegant single-storey stone property embodies a rare blend of authenticity, contemporary comfort, and the art of country living. Set on more than 10 hectares of meadows and woodland, it offers a serene natural

## DESCRIPTION

Set in the heart of a preserved rural environment, tucked away in a discreet hamlet with no overlooking neighbors, this elegant single-storey stone property embodies a rare blend of authenticity, contemporary comfort, and the art of country living.

Set on approximately 10 hectares of meadows and woodland, it offers a peaceful natural setting, ideal for a family residence, equestrian project, or high-end hospitality venture.

Fully and carefully renovated, the main house features refined finishes and a warm, calming atmosphere. Its excellent energy performance (EPC rating A/A) ensures optimal comfort throughout the year and well-controlled energy consumption.

The outdoor areas are particularly well designed, with a structured landscaped garden, gravel pathways, planted borders, and a mature wisteria adding charm and softness to the setting.

The swimming pool area, set slightly below the terrace (7 x 4.5 m), blends harmoniously into the landscape. Its wooden deck provides the perfect setting for long summer days.

The main house is composed as follows: a spacious reception area with open-plan kitchen, 4 bright bedrooms, 2 shower rooms, 2 WC, and a utility/laundry room.

A separate self-contained garden-level apartment offers a living area with fitted kitchen, 1 bedroom, shower room, and WC. Ideal for hosting family and friends independently or for a quality rental project.

The outbuildings form a rare ensemble in terms of scale and potential:

A large stone barn offering ex...

More Online :

<https://leggettprestige.com/luxury-property-for-sale/view/A43950TP24>

COMPLETE FILE AND PHOTO ON REQUEST

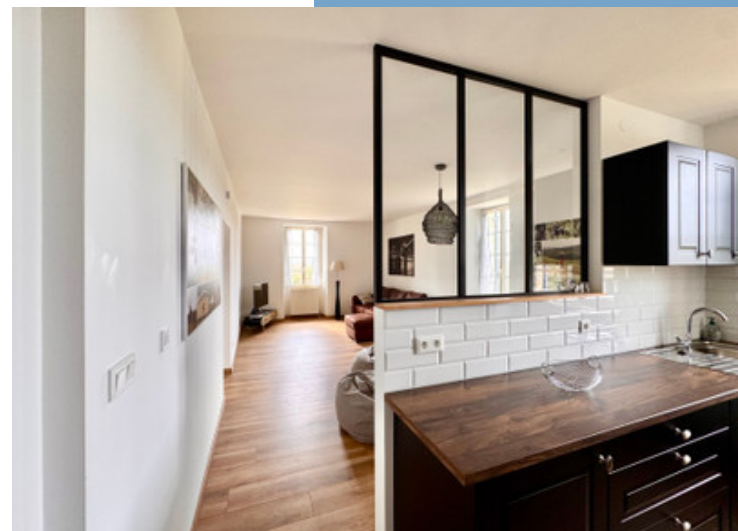

CHARACTER ESTATE OF APPROXIMATELY 10 HECTARES WITH SWIMMING POOL AND OUTBUILDINGS | PRESTIGE – PÉ...

Information about risks to which this property is exposed is available on the Géorisques website : <https://www.georisques.gouv.fr/>

Ref : A43950TP24

## ENERGIE-DPE

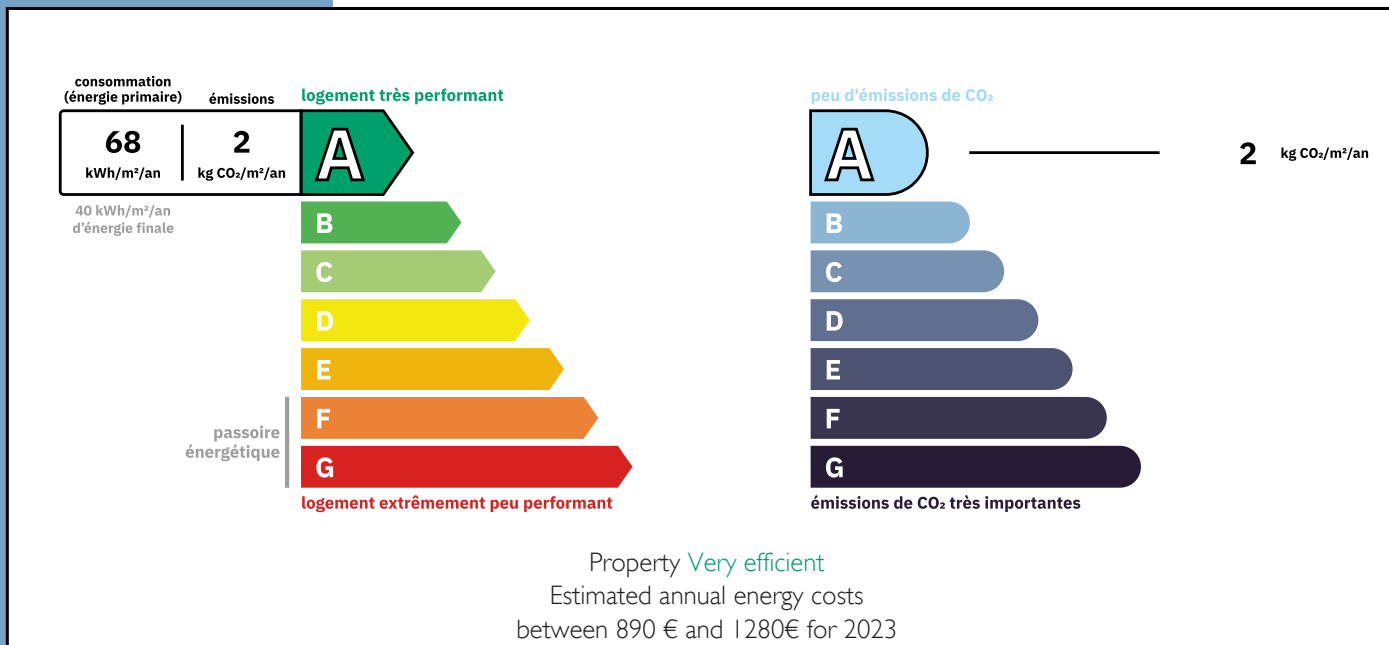

## NOTICE

Leggetts, their client and any joint agents give notice that:

I: Quoted prices are subject to fluctuations in exchangerates. Please contact an agent for an up-to-date price. They are not authorised to make or give any representations or warranties in relation to the property either here or elsewhere, either on their own behalf or on behalf of their client or otherwise. They assume no responsibility for any statement that may be made in these particulars. These particulars do not form part of any offer or contract and must not be relied upon as statements or representations of fact. In particular they neither have nor assume responsibility for any statement concerning the financial arrangements or the commercial scheme which may be made available by their clients or others to potential purchasers.

2: Any areas, measurements or distances are approximate. The text, photographs and plans are for guidance only and are not necessarily comprehensive. It should not be assumed that the property has all necessary planning, building regulation or other consents and Leggetts have not tested any services, equipment or facilities. Purchasers must satisfy themselves by inspection or otherwise.

3: These particulars were prepared from preliminary plans and specifications before the completion of the properties and are intended only as a guide. They may have been changed during construction and final finishes could vary. Prospective purchasers should not rely on this information but must get their solicitor to check the plans and specification attached to their contract.

## CONTACT

Réf :A43950TP24  
FILE COMPLETE  
AND PHOTOS  
ON REQUEST

**LEGGETT**  
IMMOBILIER INTERNATIONAL

Téléphone : +33 553 608 488  
E-mail: [prestige@leggett.fr](mailto:prestige@leggett.fr)

LEGGETT IMMOBILIER, 42 ROUTE DE RIBERAC, 24340 LA ROCHEBEAUCOURT, FRANCE  
UK Freephone: 08700115151 telephone: +33 553 608 488 E-mail: [prestige@leggett.fr](mailto:prestige@leggett.fr)