



ELEGANT FRENCH MANOR ON 48 ACRES IN THE
HEART OF WINE COUNTRY – A PRIVATE ESTATE
IN SOUTHWEST FRANCE

ELEGANT FRENCH
MANOR ON 48 ACRES IN
THE HEART OF WINE
COUNTRY – A PRIVATE
ESTATE IN SOUTHWEST
FRAN...



PROPERTY FACT FILE

REFERENCE	A44444TP46
PRICE	€ 843,000 £ 0* *agency fees to be paid by the seller
BEDROOM	6
BATHROOM	5
ACCOMMODATION	440 m ²
LAND	19000 m ²
TOWN	Prayssac
DEPARTMENT	
LOCATION	
TYPE	Maison de Maître
CONDITION	Good condition
FEATURES	

*Price based on current exchange rate which is subject to change



- Exceptional private estate of nearly 19 hectares
- Elegant character-filled manor house (4,736 ft²)
- Prime location in the Lot region
- Spacious and functional living spaces
- Outbuildings and high-quality amenities

ELEGANT FRENCH
MANOR ON 48 ACRES IN
THE HEART OF WINE
COUNTRY – A PRIVATE
ESTATE IN SOUTHWEST
FRAN...

Ref : A44444TP46

Nestled in the heart of the beautiful Lot region, surrounded by vineyards and unspoiled natural countryside, this elegant manor house embodies all the charm and authenticity of a true character estate.

Just 5 mins from Puy-l'Évêque and 10 mins from Prayssac, it enjoys a

DESCRIPTION

This elegant manor house of approximately 4,700 sq ft, set within 19 hectares of wooded land with a swimming pool, embodies all the charm and authenticity of a true character estate.

Located just 5 minutes from Puy-l'Évêque and 10 minutes from Prayssac, it enjoys a privileged setting combining peace, privacy, and convenient access to nearby amenities.

Set on the grounds of a renowned former château and part of an organically farmed wine estate, the property offers a high-quality natural environment. An adjoining caretaker's house completes the estate.

The residence unfolds around a magnificent entrance hall with a sweeping double staircase, opening onto spacious and light-filled reception rooms.

The property comprises 10 rooms, 5 bedrooms, and 4 bathrooms/shower rooms, including a ground-floor master suite.

The main features include:

Grand entrance hall (35 m² / 377 sq ft) with cathedral ceiling and double staircase

Living room (63 m² / 678 sq ft) with fireplace

Dining room (46 m² / 495 sq ft)

Study (18 m² / 194 sq ft)

Kitchen (13 m² / 140 sq ft)

Ground-floor bedroom (22.5 m² / 242 sq ft) with en-suite bathroom, shower and WC (13.5 m² / 145 sq ft)

First floor:

Landing (16 m² / 172 sq ft)

Second living room (34.5 m² / 371 sq ft)

4 bedrooms ranging from 17 to 23 m² (183 sq ft to 248 sq ft)

3 bathrooms

A superb cellar of over 200 m² (2,153 sq ft) further enhances the property.

More Online :

<https://leggettprestige.com/luxury-property-for-sale/view/A44444TP46>

COMPLETE FILE AND PHOTO ON REQUEST

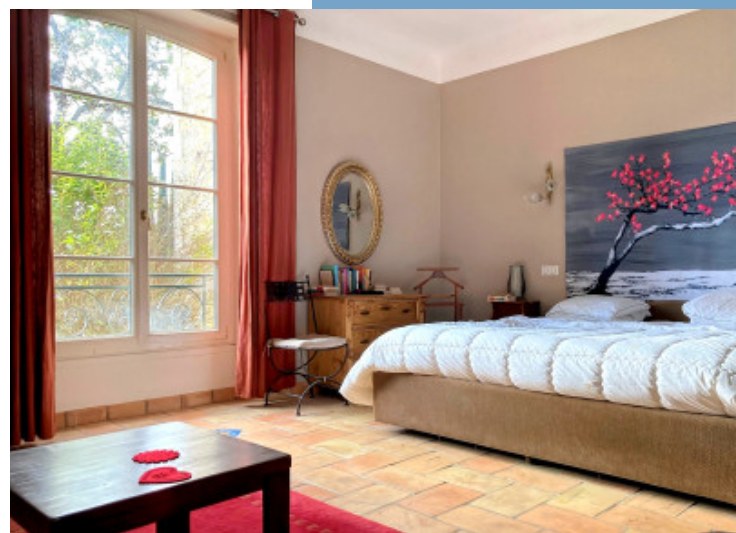

ELEGANT FRENCH MANOR
ON 48 ACRES IN THE HEART
OF WINE COUNTRY – A
PRIVATE ESTATE IN
SOUTHWEST FRAN...

Information about risks to which this property is exposed is available on the Géorisques website :
<https://www.georisques.gouv.fr/>

Ref : A44444TP46

ENERGIE-DPE

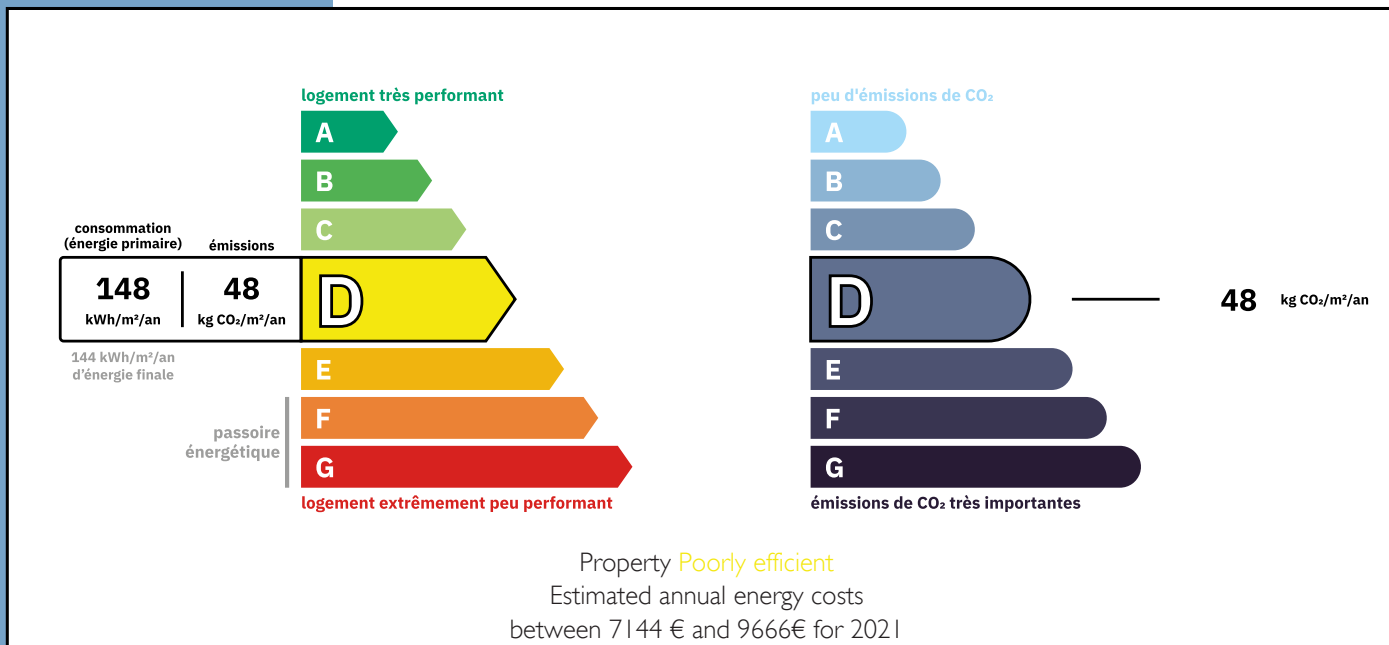

NOTICE

Leggetts, their client and any joint agents give notice that:

I: Quoted prices are subject to fluctuations in exchangerates. Please contact an agent for an up-to-date price. They are not authorised to make or give any representations or warranties in relation to the property either here or elsewhere, either on their own behalf or on behalf of their client or otherwise. They assume no responsibility for any statement that may be made in these particulars. These particulars do not form part of any offer or contract and must not be relied upon as statements or representations of fact. In particular they neither have nor assume responsibility for any statement concerning the financial arrangements or the commercial scheme which may be made available by their clients or others to potential purchasers.

2: Any areas, measurements or distances are approximate. The text, photographs and plans are for guidance only and are not necessarily comprehensive. It should not be assumed that the property has all necessary planning, building regulation or other consents and Leggetts have not tested any services, equipment or facilities. Purchasers must satisfy themselves by inspection or otherwise.

3: These particulars were prepared from preliminary plans and specifications before the completion of the properties and are intended only as a guide. They may have been changed during construction and final finishes could vary. Prospective purchasers should not rely on this information but must get their solicitor to check the plans and specification attached to their contract.

CONTACT

Réf :A44444TP46
FILE COMPLETE
AND PHOTOS
ON REQUEST

LEGGETT
IMMOBILIER INTERNATIONAL

Téléphone : +33 553 608 488
E-mail: prestige@leggett.fr

LEGGETT IMMOBILIER, 42 ROUTE DE RIBERAC, 24340 LA ROCHEBEAUCOURT, FRANCE
UK Freephone: 08700115151 telephone: +33 553 608 488 E-mail: prestige@leggett.fr